

Patient report

Bio-Rad DATE: 09/04/2019
D-10 TIME: 07:48 PM
S/N: #DJ4I016123 Software version: 4.30-2
Sample ID: 10604525
Injection date 09/04/2019 07:44 PM
Injection #: 60 Method: HbA1c
Rack #: --- Rack position: 5

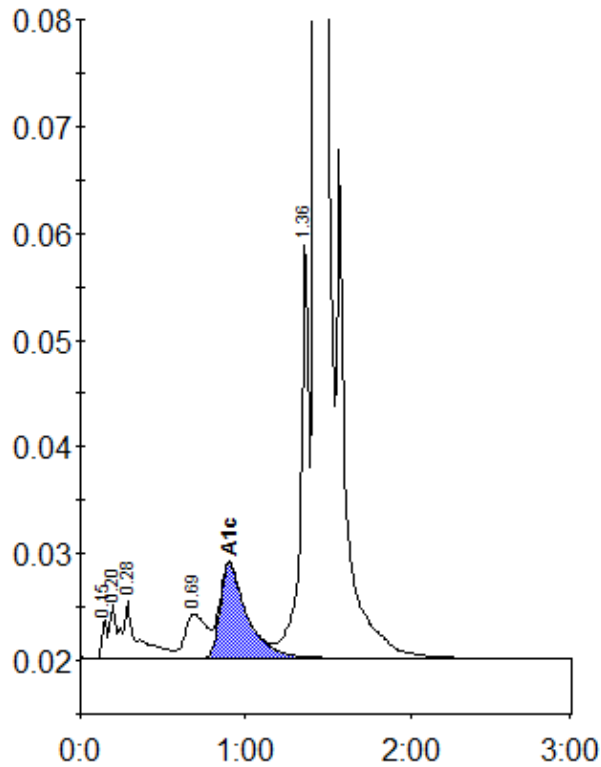

Peak table - ID: 10604525

Peak	R.time	Height	Area	Area %
Unknown	0.15	3558	7791	0.3
A1a	0.20	5001	17589	0.6
A1b	0.28	5403	30869	1.1
LA1c/CHb-1	0.69	4165	37630	1.4
A1c	0.90	8857	100618	5.1
P3	1.36	39214	139052	5.1
A0	1.43	735331	2397803	87.8
Total Area:		2731351		

Concentration:	%
A1c	5.1